

Directions to Hanover Shoe Farms, Sell Station Road Site:

General Site Descriptions: The Sell Station Road soccer complex is fenced and remote from busy roads. The weather may be hot and dry. Please provide shade and water for your hounds.

From West or South: Rt. 97 to Littlestown. At the traffic light take Rt. 194 North to Sell Station Road. Left on Sell Station; 1.3 miles to site.

From East and North: Rt. 194 South out of Hanover. Sell Station Road is 0.8 miles past the main entrance to Hanover Shoe Farms. Turn right on Sell Station; 1.3 miles to the site.

Map of area:

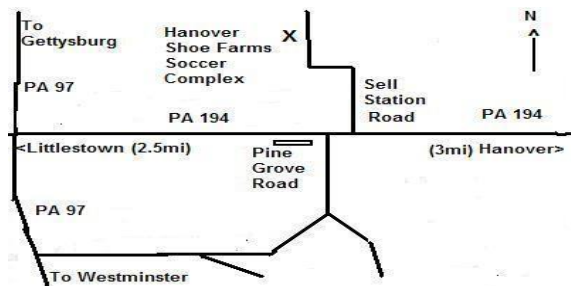

MOTELS: Travelodge, Gettysburg PA 717-334-9281
Boston Inn, Westminster, MD 800-634-0846
The 1863, Gettysburg, PA 717-334-6211
Comfort Inn, Gettysburg, PA 717-337-2400
Motel 6, York, PA 717-846-6260
Econolodge Hanover PA 717-646-1000
Super 8, Gettysburg, PA 717-337-1400
Check for dog fees and acceptance

Visit **ASFA** on the web at WWW.ASFA.ORG

For newcomers or those curious about the sport, we provide [information about the sport of lure coursing](#), and [places to locate additional information](#). For existing lure coursing enthusiasts, we provide accurate and timely information about [events](#), [contact information for clubs](#), and ASFA resources. For those involved in the running of lure trials, and for [ASFA officials and committees](#), the site is a resource for improving [communication](#) and reducing costs.

PREMIUM LIST

Early Entries Close at 6pm on Thursday, August 3,
2017 at 1425 Dill Ave. #211, Linden, NJ 07036
Day of Trial Entries close 30 minutes prior to Roll Call

ENTRIES WILL **NOT** BE ACKNOWLEDGED BY MAIL

Mason Dixon Ibizan Hound Club



REGION 8 ALL BREED ASFA LURE COURSING TRIAL



SUNDAY August 6, 2017

**Hanover Shoe Farms,
950 Sell Station Road
Littlestown, Pennsylvania 17340**

Cell Phone On-Site (908)380-3658

MDIHC greatly appreciates the continuing
generosity of Hanover Shoe Farms Inc.
in permitting the use of their Soccer Complex for this event.

Early-entry fee \$18.00 for the first hound entered;
\$15.00 for additional hounds from the same household. Day of Trial Entry \$25.00
Hound Certification \$12

Permission has been granted by the American Sighthound Field Association for the
holding of this event under ASFA Rules and Regulations

Audrey Silverstein, Chairman, ASFA Scheduling Committee

Mason Dixon Ibizan Hound Club - Club Officers 2017

Dr Kammi Hefner...President

Carol Smith...Vice President

Bonnie Loudon ... Secretary

Audrey Silverstein...Treasurer

Directors: Francis Byrne, Bob Jordan, Dean Wright

JUDGES AND ASSIGNMENTS

Don Ewing, McSherrystown, PA

Dean Wright, Hanover, PA

S denotes a Single Judge

Judge	A F	A Z	B A	B Z	C	G	I B	I G	I W	P H	R R	S A	S D	S L	S W	W	L T D	SNG
Don	S	S	S	S	S	S	S	S	S	S								
Dean											S	S	S	S	S	S	S	S

Field Trial Chairmen: Dean Wright

Field Trial Secretary: Kathy Sanders, 1425 Dill Ave. #211, Linden, NJ 07036

cell 908-380-3658 email: ksanders913@yahoo.com

Records Desk & Field Clerk: Kathy Sanders

Lure Operators: Borzoi Bob, Bob Jordan, Don Ewing, Dean Wright, Paul

Obelcz, Tom Shuman, Francis Byrne

Huntmasters: Borzoi Bob, Beth Ann Haner, Pat Wieland

Inspection Committee: Shereen Shuman, Bonnie Loudon, Carol Smith

RIBBONS AND TROPHIES

First – Blue, Second - Red, Third - Yellow, Fourth – White, NBQ - Green. Best of Breed - Purple & Gold Rosette, BIF – Red, White & Blue Rosette High

Scoring Single – Navy & Gold

Trophies donated by MDIHC

Trial Hours: 7:30 a.m. – Completion. Roll Call: 8:30 a.m. for all breeds.
Early roll call for Field Committee members.

STAKES OFFERED:

The entry for each hound entering the Open or Veteran Stake for the first time MUST include a completed & signed ASFA Certification Form, or AKC QC or A Waiver Form (with proof of title) and a copy of the hound's registration certificate (certification waived for Single Stake).

Open: Any eligible sighthound, excluding ASFA Field Champions of Record, that has obtained an ASFA certification, AKC QC, or other qualifying waivers prior to the closing date. A copy of the certificate MUST be submitted with the entry forms.

Field Champion: Any ASFA Field Champion.

Veteran: Any eligible hound whose age is at least six years, except Irish Wolfhounds whose age shall be at least five years, and Afghan Hounds, Rhodesian Ridgebacks, Salukis and Whippets whose age shall be at least seven years. Points & placements go toward V-FCH & V-LCM titles.

Limited Stake: Any eligible sighthound of a Limited breed that has met certification requirements. Not eligible to compete in Best of Breed or Best in Field.

SINGLES STAKE: Any eligible sighthound including those disqualified to run in other stakes. Each hound runs alone. Not eligible to compete in Best of Breed or Best in Field. Hounds are eligible to earn TCP and CPX titles from the Singles stake. Limited breeds are not eligible for these titles

"BEST IN FIELD" will be offered

ELIGIBLE BREEDS & REGISTRY

Only purebred Afghan Hounds, Azawakhs, Basenjis, Borzoi, Cirneco dell'Etna, Greyhounds, Ibizan Hounds, Irish Wolfhounds, Italian Greyhounds, Pharaoh Hounds, Rhodesian Ridgebacks, Salukis, Scottish Deerhounds, Silken Windhounds, Sloughis, Whippets may be entered in the regular stakes.

Limited breeds may be entered in the Limited Stake or the Singles Stake. Limited breeds currently include purebred Chart Polski, Galgo Español, Magyar Agar, Peruvian Inca Orchid, Portuguese Podengo (Pequeno), Portuguese Podengo (Medio & Grande), and must be individually registered with the appropriate registry.

All entries shall be individually registered with the AKC (including ILP & PAL), the NGA, the UKC, the FCI, an ASFA-recognized foreign or ASFA Board approved registry, or possess a CRN from the SPDBS. A photocopy of acceptable registry must be submitted with each hound's first ASFA field trial entry; this requirement is waived for hounds registered with the NGA.

Conditions of Entry: All entries must be one year or older on the day of the trial. Stakes will be split into flights by public random draw if the entry in any regular stake is 20 or more. Bitches in season, lame hounds and hounds with breed disqualifications will be excused at roll call. Spayed, neutered, monorchid or cryptorchid hounds without breed disqualifications may be entered; hounds with breed disqualifications are not eligible to enter except in the Single Stake. Hounds not present at the time of roll call will be scratched. All hounds will run twice, in trios if possible or braces (except in the Single Stake), unless excused, dismissed or disqualified. Hound certification runs will be offered Saturday only, following the Sighthound Spree, before practices. Each entry will be examined at inspection for breed disqualifications. Battery powered, continuous loop lure machines will be used. The lure will consist of white plastic strips. Backup equipment will be available. The course will be reversed for the finals, runoffs and Best of Breed. The members of MDIHC reserve the right to alter the course plan as required by weather and/or field conditions on the date of the trial. Exhibitors are requested to not bring bitches known to be in season to the field. There will be a \$5.00 fine assessed for any loose hound not participating in the course. Any person may, upon reasonable complaint, be asked to leave the grounds of the field trial by the Field Trial Committee.

Sunday course 810 yards

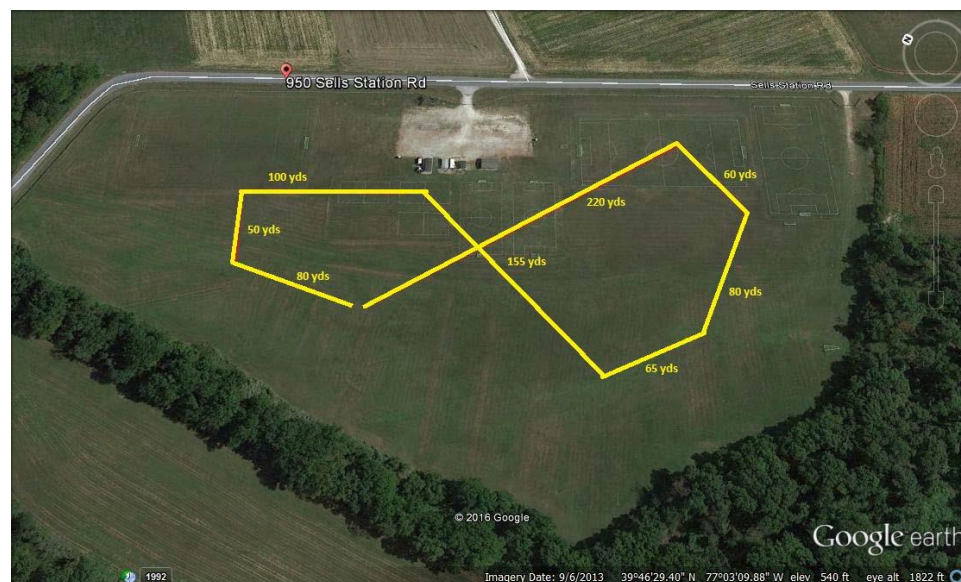

OFFICIAL AMERICAN SIGHTHOUND FIELD ASSOCIATION ENTRY FORM

Mason Dixon Ibizan Hound Club ALL-BREED TRIAL

Sunday, August 6, 2017

Early-Entries close August 3, 2017. Day-of-Trial Entries accepted on the day of the trial, and close at the FTS desk at 8:00 a.m.

ENTRIES WILL NOT BE ACKNOWLEDGED BY MAIL

Early Entries: \$18 first hound, \$15 for each additional hound from the same household.

Day of Trial Entries: \$25 for each hound entered.

FTS: Kathy Sanders, 1425 Dill Ave #211, Linden, NJ 07036

Please make checks payable in US funds only to: MDIHC

Fee Paid _____ The Field Secretary cannot accept conditional, unsigned, incomplete or unpaid entries; please check your completed entry carefully.

Breed:	Call Name:		
Registered Name of Hound:			
Stake: <input type="checkbox"/> Open <input type="checkbox"/> FCH <input type="checkbox"/> Veteran <input type="checkbox"/> Single <input type="checkbox"/> Limited		Additional Stakes <input type="checkbox"/> Kennel <input type="checkbox"/> Breeder <input type="checkbox"/> Bench	
Registration Number: (please write in registering body before number)			
<input type="checkbox"/> If possible, please separate my hounds	Date of Birth:	Sex: <input type="checkbox"/> Dog <input type="checkbox"/> Bitch	
Name of actual owner(s):			
Address:		Phone:	
City:	State:	Zip:	
E-mail (Optional)		(Optional) Region of Residence:	
Emergency Contact Name and Phone (Optional)			
<input type="checkbox"/> Check if this is the first ASFA trial for this hound. Attach a Hound Certification or waiver if entered in Open, Veterans, Limited.			
<input type="checkbox"/> Check if this is a first-time entry, a copy of the official Registration of this hound must accompany this entry unless NGA.			
<input type="checkbox"/> Check if any information has changed since the last ASFA trial entry. Regarding _____			
<input type="checkbox"/> Check if this hound has been dismissed within the last 6 trials entered. Must be marked in order to qualify for a "clean" trial requirement.			

I CERTIFY that I am the actual owner of this dog, or that I am the duly authorized agent of the actual owner whose name I have entered above. In consideration of the acceptance of this entry and the opportunity to have this dog judged and to win prize money, ribbons, or trophies, I (we) agree to abide by the rules and regulations of the American Sighthound Field Association in effect at the time of this lure field trial, and by any additional rules and regulations appearing in the premium list for this lure field trial. I (we) agree that the club holding this lure field trial has the right to refuse this entry for cause, which the club shall deem to be sufficient. I (we) agree to hold this club, its members, directors, governors, officers, agents or other functionaries, any employees of the aforementioned parties and the owner(s) of the trial premises or grounds harmless from any claim for loss or injury which may be alleged to have been caused directly or indirectly to any person or thing by the act of this dog while in or upon the lure field trial premises or grounds or near any entrance thereto and I (we) personally assume all responsibility and liability for any such claim, and I (we) further agree to hold the aforementioned parties harmless from any claim loss of this dog by disappearance, theft damage or injury be caused or alleged to be caused by the negligence of the club or any of the aforementioned parties or by the negligence of any person or any other cause or causes. I (we) certify and represent that the dog entered is not a hazard to person or other dogs. This entry is submitted for acceptance of the forgoing representations and agreements.

SIGNATURE of owner or his agent
duly authorized to make this entry _____

Please separate the entries before submitting to FTS.

OFFICIAL AMERICAN SIGHTHOUND FIELD ASSOCIATION ENTRY FORM

Mason Dixon Ibizan Hound Club ALL-BREED TRIAL

Sunday, August 6, 2017

Early-Entries close August 3, 2017. Day-of-Trial Entries accepted on the day of the trial, and close at the FTS desk at 8:00 a.m.

ENTRIES WILL NOT BE ACKNOWLEDGED BY MAIL

Early Entries: \$18 first hound, \$15 for each additional hound from the same household.

Day of Trial Entries: \$25 for each hound entered.

FTS: Kathy Sanders, 1425 Dill Ave #211, Linden, NJ 07036

Please make checks payable in US funds only to: MDIHC

Fee Paid _____ The Field Secretary cannot accept conditional, unsigned, incomplete or unpaid entries; please check your completed entry carefully.

Breed:	Call Name:		
Registered Name of Hound:			
Stake: <input type="checkbox"/> Open <input type="checkbox"/> FCH <input type="checkbox"/> Veteran <input type="checkbox"/> Single <input type="checkbox"/> Limited		Additional Stakes <input type="checkbox"/> Kennel <input type="checkbox"/> Breeder <input type="checkbox"/> Bench	
Registration Number: (please write in registering body before number)			
<input type="checkbox"/> If possible, please separate my hounds	Date of Birth:	Sex: <input type="checkbox"/> Dog <input type="checkbox"/> Bitch	
Name of actual owner(s):			
Address:		Phone:	
City:	State:	Zip:	
E-mail (Optional)		(Optional) Region of Residence:	
Emergency Contact Name and Phone (Optional)			
<input type="checkbox"/> Check if this is the first ASFA trial for this hound. Attach a Hound Certification or waiver if entered in Open, Veterans, Limited.			
<input type="checkbox"/> Check if this is a first-time entry, a copy of the official Registration of this hound must accompany this entry unless NGA.			
<input type="checkbox"/> Check if any information has changed since the last ASFA trial entry. Regarding _____			
<input type="checkbox"/> Check if this hound has been dismissed within the last 6 trials entered. Must be marked in order to qualify for a "clean" trial requirement.			

I CERTIFY that I am the actual owner of this dog, or that I am the duly authorized agent of the actual owner whose name I have entered above. In consideration of the acceptance of this entry and the opportunity to have this dog judged and to win prize money, ribbons, or trophies, I (we) agree to abide by the rules and regulations of the American Sighthound Field Association in effect at the time of this lure field trial, and by any additional rules and regulations appearing in the premium list for this lure field trial. I (we) agree that the club holding this lure field trial has the right to refuse this entry for cause, which the club shall deem to be sufficient. I (we) agree to hold this club, its members, directors, governors, officers, agents or other functionaries, any employees of the aforementioned parties and the owner(s) of the trial premises or grounds harmless from any claim for loss or injury which may be alleged to have been caused directly or indirectly to any person or thing by the act of this dog while in or upon the lure field trial premises or grounds or near any entrance thereto and I (we) personally assume all responsibility and liability for any such claim, and I (we) further agree to hold the aforementioned parties harmless from any claim loss of this dog by disappearance, theft damage or injury be caused or alleged to be caused by the negligence of the club or any of the aforementioned parties or by the negligence of any person or any other cause or causes. I (we) certify and represent that the dog entered is not a hazard to person or other dogs. This entry is submitted for acceptance of the forgoing representations and agreements.

SIGNATURE of owner or his agent
duly authorized to make this entry _____

Please separate the entries before submitting to FTS.

**AMERICAN SIGHTHOUND FIELD ASSOCIATION
HOUND CERTIFICATION**

Rule effective October 1, 1994: Ch. V, Sec. 4 (a) OPEN STAKE: *To be eligible to enter the open stake, a hound must have been certified by a licensed judge within the year preceding the closing date for the entry or have previously competed in the Open Stake.* This eligibility requirement also applies to a hound entered in the Limited or Veteran Stake, which has not competed in Open previously. Please complete this portion of this form and attach it to the entry form for the hound's first entry, including an entry for a Fun Trial.

Registered Name of Hound: _____

Registration Number: _____ Breed: _____

Registered Owner's Name: _____

I hereby certify that on (date) _____, the above named hound completed a lure course of at least 500 yards, running with another hound of the same breed (or another breed with a similar running style). During the course the above named hound showed no inclination to interfere with the other hound. I further certify that I am a licensed judge for the ASFA.

Name of Licensed Judge: _____

Signature: _____ Date: _____

I hereby certify that the hound running in the certification course is the hound identified above and that information provided on this form is true and correct.

Signature: _____ Date: _____

Owner or Authorized Agent of Hound

This certification form must be attached to the entry form the first time this hound is entered in an open, limited, or veteran stake. Any hound entered in open, limited, or veteran (as a first time entered hound), which has not been certified, shall be declared ineligible by the records coordinator and shall forfeit any points and placements awarded.

PLEASE RETAIN A COPY FOR YOUR RECORDS.

**AMERICAN SIGHTHOUND FIELD ASSOCIATION
HOUND CERTIFICATION WAIVER**

Waiver of Requirement: *This requirement will be waived for a hound that has earned a lure coursing or racing title from another recognized organization, if such title requires competition, and if a waiver for such title has been approved by the ASFA, or a CKC Hound Certification Form. If your hound qualifies for a waiver, complete this portion of this form and attach it to your entry form.*

Proof of waivers must accompany this certification form.

Registered Name of Hound: _____

Registration Number: _____ Breed: _____

Registered Owner's Name: _____

CKC: FCH FCHX **CWA:** ARX TRP SRA DPC

AKC: FC SC QC **LGRA:** GRC **NAWRA:** RCH SR

WRA: CR WRCH **NOTRA:** ORC OTR SORC SOR

Hound Certification previously submitted.

I hereby certify that the hound identified above has completed the requirements for the title indicated above (or that the required Certification was previously submitted) and that the information provided on this form is true and correct.

Signature: _____ Date: _____

Owner or Authorized Agent of Hound



AMERICAN SIGHTHOUND FIELD ASSOCIATION

**Lure Coursing and Racing Titles
Which Waive the Certification
Requirement**

(Copy of proof of title must accompany first ASFA entry)

Title	Initials	Organization	Initials	Breeds	Suffix/ Prefix
CKC Hound Certification Form		Canadian Kennel Club	CKC	All	
Field Champion	FCH	Canadian Kennel Club	CKC	All	S
Field Champion Excellent	FCHX	Canadian Kennel Club	CKC	All	S
Qualified Courser	QC	American Kennel Club	AKC	All	S
Race Champion	RCH	North American Whippet Racing Association	NAWRA	W	S
Certificate of Show and Race	SR	North American Whippet Racing Association	NAWRA	W	S
Oval Racing Champion	ORC	National Oval Track Racing Association	NOTRA	All	S
Oval Track Racer	OTR	National Oval Track Racing Association	NOTRA	All	S
Supreme Oval Racing Champion	SORC	National Oval Track Racing Association	NOTRA	All	S
Senior Oval Racer	SOR	National Oval Track Racing Association	NOTRA	All	S
Award of Racing Excellence	ARX	Continental Whippet Alliance	CWA	W	S
Title of Racing Proficiency	TRP	Continental Whippet Alliance	CWA	W	S
Superior Racing Award	SRA	Continental Whippet Alliance	CWA	W	S
Dual Purpose Champion	DPC	Continental Whippet Alliance	CWA	W	S
Companion Racer	CR	Whippet Racing Association	WRA	W	S
Whippet Racing Champion	WRCH	Whippet Racing Association	WRA	W	S
Gazehound Racing Champion	GRC	Large Gazehound Racing Association	LGRA	All breeds but W	S

Welcome to the 2017 Sighthound Spree!

**MASON-DIXON IBIZAN HOUND CLUB
(MDIHC)**

is pleased to host a

SIGHTHOUND CONFORMATION “FUN” MATCH

Saturday, August 5, 2017

Activities on August 5th include: Puppy Runs, Certifications and Practice, with
an ASFA sanctioned LC Field Trial on August 6th

Activities will also include a Mini-Clinic before the Match for novice handlers.
Lunch will be available for a nominal fee.

**Hanover Shoe Farms Soccer Complex
Sell Station Road
Hanover, PA 17331**

Match Chairperson: BethAnne Haner (301)432-1914

Entries will be accepted at the site 9:00am to 10:45 am on August 5

Entry Fees: \$7.00 per hound entered

Puppy runs: \$3.00

Judging commences promptly at 11:00am

JUDGE: Richard Jackson

ADULT CLASSES: 12-18, Open, Altered and Coursing** - Judging starts at 11:00am

PUPPY CLASSES: 3-6, 6-9, 9-12 – Judging upon completion of Adult Classes

** To be eligible for the Coursing Class, hounds must be pre-entered in the
ASFA Trial August 6

Judging assignments may change if necessary.

All Sighthound breeds accepted for ASFA or AKC lure coursing trials may enter the fun
match.

Directions:

From West and East: Rt. 97 to Littlestown, PA. At traffic light take Rt. 194 North to
Sell Station Road. Left on Sell Station Road; 1.3 miles to the site.

From North: Rt. 194 South out of Hanover, PA. Sell Station Road is 0.8 miles past the
main entrance to Hanover Shoe Farms. Turn right on Sell Station Road; 1.3 miles to the
site.

From South: Rt. 194 from MD, through Littlestown to a left on Sell Station Road.

2017 Sighthound Spree Schedule of Events:

(All Times Approximate)

Saturday, August 5

9:00am - 10:45am - Fun Match Conformation Entries

10:30am - Mini-Clinic for Handling

11:00am - Begin Conformation Fun Match
Judging

LUNCH

2:00pm - Puppy Runs

3:00pm - ASFA Certifications and Practice

Sunday, August 6

8:30am - ASFA Trial Roll Call

9:00am - 2:00pm - ASFA Trial

2:30pm - Best in Field

3:00pm - Sighthound Spree Best in Event

Judging

2017 Best in Sighthound Spree Rules:

- ~ To be eligible for Best in Sighthound Spree, a hound **MUST** participate in both the Fun Match on Saturday and the ASFA Trial on Sunday.
- ~ A hound may be entered in any of the Adult Classes in the Fun Match to be eligible for the Spree trophy (12-18 mo. Open, Altered or Coursing) but may be entered in the Coursing Class **ONLY** if pre-entered in the ASFA Field Trial on Sunday.
- ~ The dog from each breed with most dogs defeated over two days, combining Conformation and the Field Trial, will advance to the Spree judging following Sunday's trial. Any breed ties will be "judged off" before the final Spree judging.
- ~ The Best in Event Ribbon and Trophy will be awarded to the hound that, in the opinion of the Judges, characterizes the best combination of Form and Function for its breed.